

Tenor Saxophone

Major Scales

Stage 1 - Octave 1

Guthrie

	1	2	3	4	5	6	7	8	
G/A									
	12	1	Open	T123/456	T123/45	T123/5	T123/LPG	T12	
C/D									
	123/456	123/45	123/5	123	12	1	Open	T123/456	
F/G									
	123	12	1	2	T123/456	T123/45	T123/5	T123	
Bb/C									
	2	T123/456	T123/45	T123/4	T123	T12	T1	T2	
Eb/F									
	123/4	123	12	1+	2	T123/456	T123/45	T123/4	
Ab/Bb									
	1+	2	T123/456	T123/456/RPT	T123/4	T123	T12	T1+	
Db/Eb									
	123/456/RPT	123/4	123	123/LPG	1+	2	T123/456	T123/456/RPT	

Tenor Saxophone

Major Scales

Stage 1 - Octave 2

Guthrie

	1	2	3	4	5	6	7	8	
G/A									
	12	1	Open	T123/456	T123/45	T123/5	T123/LPG	T12	
C/D									
	123/456	123/45	123/5	123	12	1	Open	T123/456	
F/G									
	123	12	1	2	T123/456	T123/45	T123/5	T123	
Bb/C									
	2	T123/456	T123/45	T123/4	T123	T12	T1	T2	
Eb/F									
	123/4	123	12	1+	2	T123/456	T123/45	T123/4	
Ab/Bb									
	1+	2	T123/456	T123/456/RPT	T123/4	T123	T12	T1+	
Db/Eb									
	123/456/RPT	123/4	123	123/LPG	1+	2	T123/456	T123/456/RPT	

Tenor Saxophone

Major Scales Stage 2 - Octave 1

Guthrie

G/A

C/D

F/G

Bb/C

Eb/F

Ab/Bb

Db/Eb

Tenor Saxophone

Major Scales Stage 2 - Octave 2

Guthrie

G/A

C/D

F/G

Bb/C

Eb/F

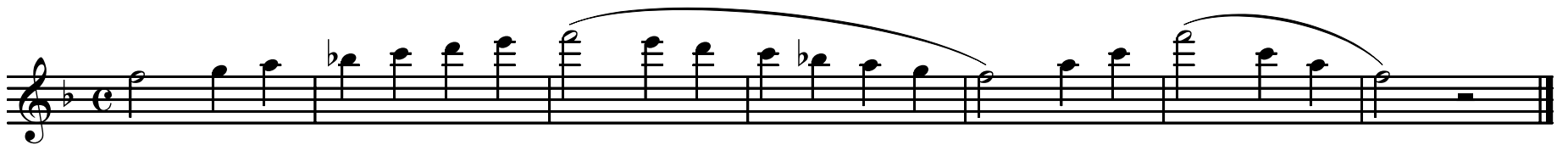

Ab/Bb

Db/Eb

Note: G and F concert can only be played one octave.

Tenor Saxophone

Major Scales Stage 3 - Octave 1

Guthrie

G/A

C/D

F/G

Bb/C

Eb/F

Ab/Bb

Db/Eb

Tenor Saxophone

Major Scales Stage 3 - Octave 2

Guthrie

G/A

C/D

F/G

Bb/C

Eb/F

Ab/Bb

Db/Eb

Tenor Saxophone

The Seven

Guthrie

1 G

5 C

12 F

16 Bb

23 Eb

30 Ab

37 Db
